



THEMBISILE HANI LOCAL MUNICIPALITY



T2.1 LIST OF RETURNABLE DOCUMENTS

1. Failure to fully complete the **compulsory** returnable documents shall render such a tender offer unresponsive.
2. Tenderers shall note that their signatures appended to each returnable form **represents a declaration that they vouch for the accuracy and correctness of the information provided**, including the information provided by candidates proposed for the specified key positions.
3. Notwithstanding any check or audit conducted by or on behalf of the Employer, the information provided in the returnable documents is accepted in good faith and as justification for entering into a contract with a tenderer. **If subsequently any information is found to be incorrect such discovery shall be taken as wilful misrepresentation by that tenderer to induce the contract.** In such event the Employer has the discretionary right under contract condition 8.4 to terminate the contract.

The Tenderer must complete the following returnable Schedules:

Returnable Schedules required for Tender evaluation purposes

COMPULSORY BID DOCUMENTS	
PART-A	INVITATION TO BID
PART-B	TERMS AND CONDITIONS FOR BIDDING
FORM-A2	COMPULSORY ENTERPRISE QUESTIONNAIRE FOR CONSORTIA OR JOINT VENTURES
FORM B	DECLARATION OF BIDDER'S PAST SUPPLY CHAIN MANAGEMENT PRACTICES
FORM C	DECLARATION OF INTEREST
FORM D	AUTHORITY OF SIGNATORY
FORM E	DECLARATION OF GOOD STANDING REGARDING TAX
FORM F	FINANCIAL REFERENCES /TENDERER'S CREDIT RATING AND BANK DETAILS
FORM G	MUNICIPAL UTILITY ACCOUNT
FORM H	PREFERENCE SCHEDULE
FORM I	DECLARATION CERTIFICATE FOR LOCAL PRODUCTION AND CONTENT FOR DESIGNATED SECTORS
FORM J	CERTIFICATE OF INDEPENDENT BID DETERMINATION
FORM K	DECLARATION TENDERER'S LITIGATION HISTORY
FORM L	PROOF OF GOOD STANDING WITH COMPENSATION COMMISSIONER
RETURNABLES FOR EVALUATION PURPOSES	
FORM M	TENDERER'S PROJECT STRUCTURE
FORM N	PROPOSED KEY PERSONNEL
FORM O	SCHEDULE OF PREVIOUS EXPERIENCE
FORM P	SCHEDULE OF CURRENT PROJECTS
FORM Q	SCHEDULE OF INFRASTRUCTURE AND RESOURCES
FORM R	SCHEDULE OF PROPOSED SUB CONTRACTORS
FORM S	RECORD OF ADDENDA TO TENDER DOCUMENTS

Tenderer

Witness 1

Witness 2

Employer

Witness 1

Witness 2



COMPULSORY BID DOCUMENTS

Tenderer

Witness 1

Witness 2

Employer

Witness 1

Witness 2



**PART A
INVITATION TO BID**

YOU ARE HEREBY INVITED TO BID FOR REQUIREMENTS OF THE (THEMBISILE HANI LOCAL MUNICIPALITY)

BID NUMBER:	THLM/SCM 43/2020-2021	CLOSING DATE:	15 MAY 2021	CLOSING TIME:	12H00
-------------	-----------------------	---------------	-------------	---------------	-------

DESCRIPTION: APPOINTMENT OF A PANEL OF SERVICE PROVIDERS TO RENDER SERVICES OF DISINFECTING, DEEP CLEANING, SUPPLY AND DELIVERY OF COVID-19 MATERIAL FOR A PERIOD OF 36 MONTHS.

THE SUCCESSFUL BIDDER WILL BE REQUIRED TO FILL IN AND SIGN A WRITTEN CONTRACT FORM (MBD7).

BID RESPONSE DOCUMENTS MAY BE DEPOSITED IN THE BID BOX SITUATED AT (STREET ADDRESS)

SUPPLIER INFORMATION

NAME OF BIDDER					
POSTAL ADDRESS					
STREET ADDRESS					
TELEPHONE NUMBER	CODE		NUMBER		
CELLPHONE NUMBER					
FACSIMILE NUMBER	CODE		NUMBER		
E-MAIL ADDRESS					
VAT REGISTRATION NUMBER					
TAX COMPLIANCE STATUS	TCS PIN:		OR	CSD No:	
B-BBEE STATUS LEVEL VERIFICATION CERTIFICATE [TICK APPLICABLE BOX]	<input type="checkbox"/> Yes <input type="checkbox"/> No		B-BBEE STATUS LEVEL SWORN AFFIDAVIT	<input type="checkbox"/> Yes <input type="checkbox"/> No	

[A B-BBEE STATUS LEVEL VERIFICATION CERTIFICATE/ SWORN AFFIDAVIT (FOR EMES & QSEs) MUST BE SUBMITTED IN ORDER TO QUALIFY FOR PREFERENCE POINTS FOR B-BBEE]

ARE YOU THE ACCREDITED REPRESENTATIVE IN SOUTH AFRICA FOR THE GOODS /SERVICES /WORKS OFFERED?	<input type="checkbox"/> Yes <input type="checkbox"/> No [IF YES ENCLOSE PROOF]	ARE YOU A FOREIGN BASED SUPPLIER FOR THE GOODS /SERVICES /WORKS OFFERED?	<input type="checkbox"/> Yes <input type="checkbox"/> No [IF YES, ANSWER PART B:3]
---	--	--	---

TOTAL NUMBER OF ITEMS OFFERED		TOTAL BID PRICE	R
-------------------------------	--	-----------------	---

SIGNATURE OF BIDDER	DATE	
---------------------	-------	------	--

CAPACITY UNDER WHICH THIS BID IS SIGNED

BIDDING PROCEDURE ENQUIRIES MAY BE DIRECTED TO: TECHNICAL INFORMATION MAY BE DIRECTED TO:

DEPARTMENT	SCM	CONTACT PERSON	Julia Ndlovu
CONTACT PERSON	Lydia Sehlako	TELEPHONE NUMBER	013 986 9100
TELEPHONE NUMBER	013 986 9187	FACSIMILE NUMBER	013 986 0995
FACSIMILE NUMBER	013 986 0995	E-MAIL ADDRESS	NdlovuJ@thembisilehanil.gov.za
E-MAIL ADDRESS	SehlakoL@thembisilehanilm.gov.za		

--

Tenderer

--

Witness 1

--

Witness 2

--

Employer

--

Witness 1

--

Witness 2



PART B TERMS AND CONDITIONS FOR BIDDING

1. BID SUBMISSION:

- 1.1. BIDS MUST BE DELIVERED BY THE STIPULATED TIME TO THE CORRECT ADDRESS. LATE BIDS WILL NOT BE ACCEPTED FOR CONSIDERATION.
- 1.2. **ALL BIDS MUST BE SUBMITTED ON THE OFFICIAL FORMS PROVIDED–(NOT TO BE RE-TYPED) OR ONLINE**
- 1.3. THIS BID IS SUBJECT TO THE PREFERENTIAL PROCUREMENT POLICY FRAMEWORK ACT AND THE PREFERENTIAL PROCUREMENT REGULATIONS, 2017, THE GENERAL CONDITIONS OF CONTRACT (GCC) AND, IF APPLICABLE, ANY OTHER SPECIAL CONDITIONS OF CONTRACT.

2. TAX COMPLIANCE REQUIREMENTS

- 2.1 BIDDERS MUST ENSURE COMPLIANCE WITH THEIR TAX OBLIGATIONS.
- 2.2 BIDDERS ARE REQUIRED TO SUBMIT THEIR UNIQUE PERSONAL IDENTIFICATION NUMBER (PIN) ISSUED BY SARS TO ENABLE THE ORGAN OF STATE TO VIEW THE TAXPAYER'S PROFILE AND TAX STATUS.
- 2.3 APPLICATION FOR THE TAX COMPLIANCE STATUS (TCS) CERTIFICATE OR PIN MAY ALSO BE MADE VIA E-FILING. IN ORDER TO USE THIS PROVISION, TAXPAYERS WILL NEED TO REGISTER WITH SARS AS E-FILERS THROUGH THE WEBSITE WWW.SARS.GOV.ZA.
- 2.4 FOREIGN SUPPLIERS MUST COMPLETE THE PRE-AWARD QUESTIONNAIRE IN PART B:3.
- 2.5 BIDDERS MAY ALSO SUBMIT A PRINTED TCS CERTIFICATE TOGETHER WITH THE BID.
- 2.6 IN BIDS WHERE CONSORTIA / JOINT VENTURES / SUB-CONTRACTORS ARE INVOLVED; EACH PARTY MUST SUBMIT A SEPARATE TCS CERTIFICATE / PIN / CSD NUMBER.
- 2.7 WHERE NO TCS IS AVAILABLE BUT THE BIDDER IS REGISTERED ON THE CENTRAL SUPPLIER DATABASE (CSD), A CSD NUMBER MUST BE PROVIDED.

3. QUESTIONNAIRE TO BIDDING FOREIGN SUPPLIERS

- 3.1. IS THE ENTITY A RESIDENT OF THE REPUBLIC OF SOUTH AFRICA (RSA)? YES NO
- 3.2. DOES THE ENTITY HAVE A BRANCH IN THE RSA? YES NO
- 3.3. DOES THE ENTITY HAVE A PERMANENT ESTABLISHMENT IN THE RSA? YES NO
- 3.4. DOES THE ENTITY HAVE ANY SOURCE OF INCOME IN THE RSA? YES NO
- 3.5. IS THE ENTITY LIABLE IN THE RSA FOR ANY FORM OF TAXATION? YES NO

IF THE ANSWER IS "NO" TO ALL OF THE ABOVE, THEN IT IS NOT A REQUIREMENT TO REGISTER FOR A TAX COMPLIANCE STATUS SYSTEM PIN CODE FROM THE SOUTH AFRICAN REVENUE SERVICE (SARS) AND IF NOT REGISTER AS PER 2.3 ABOVE.

**NB: FAILURE TO PROVIDE ANY OF THE ABOVE PARTICULARS MAY RENDER THE BID INVALID.
NO BIDS WILL BE CONSIDERED FROM PERSONS IN THE SERVICE OF THE STATE.**

SIGNATURE OF BIDDER:

CAPACITY UNDER WHICH THIS BID IS SIGNED:

DATE:

Tenderer

Witness 1

Witness 2

Employer

Witness 1

Witness 2



FORM A2: COMPULSORY ENTERPRISE QUESTIONNAIRE FOR CONSORTIA OR JOINT VENTURES

In the case of a Joint Venture – Form “A2” needs to be completed

SPECIAL RESOLUTION OF CONSORTIA OR JOINT VENTURES

RESOLUTION of a meeting of the duly authorised representatives of the following legal entities who have entered into a consortium/joint venture to jointly bid for the project mentioned below: *(legally correct full names and registration numbers, if applicable, of the Enterprises forming a Consortium/Joint Venture)*

1. _____

2. _____

3. _____

4. _____

5. _____

6. _____

7. _____

8. _____

Held at _____ *(place)*

On _____ *(date)*

Tenderer

Witness 1

Witness 2

Employer

Witness 1

Witness 2



RESOLVED that:

The above-mentioned Enterprises submit a Bid in Consortium/Joint Venture to the Thembisile Hani Local Municipality in respect of the following project:

_____ **Bid / Project Number:** _____ **{insert number}**

A. Mr/Mrs/Ms: _____

in *his/her Capacity as: _____ *(Position in the Enterprise)*

and who will sign as follows: _____

be, and is hereby, authorised to sign the Bid, and any and all other documents and/or correspondence in connection with and relating to the Bid, as well as to sign any Contract, and any and all documentation, resulting from the award of the Bid to the Enterprises in Consortium/Joint Venture mentioned above.

B. The Enterprises constituting the Consortium/Joint Venture, notwithstanding its composition, shall conduct all business under the name and style of: _____

C. The Enterprises to the Consortium/Joint Venture accept joint and several liability for the due fulfilment of the obligations of the Consortium/Joint Venture deriving from, and in any way connected with, the Contract entered into with the municipality in respect of the project described under item A above.

D. Any of the Enterprises to the Consortium/Joint Venture intending to terminate the consortium/joint venture agreement, for whatever reason, shall give the Department 30 days written notice of such intention. Notwithstanding such decision to terminate, the Enterprises shall remain jointly and severally liable to the municipality for the due fulfilment of the obligations of the Consortium/Joint Venture as mentioned under item C above.

E. No Enterprise to the Consortium/Joint Venture shall, without the prior written consent of the other Enterprises to the Consortium/Joint Venture and of the municipality, cede any of its rights or assign any of its obligations under the consortium/joint venture agreement in relation to the Contract with the municipality referred to herein.

F. The Enterprises choose as the *domicilium citandi et executandi* of the Consortium/Joint Venture for all purposes arising from the consortium/joint venture agreement and the Contract with the municipality in respect of the project under item A above:

Physical address: _____

_____ (code)

Postal Address: _____

_____ (code)

Telephone number: _____ (code)

Fax number: _____ (code)

Tenderer

Witness 1

Witness 2

Employer

Witness 1

Witness 2



NO	NAME OF ENTITY	NAME OF REPRESENTATIVE	CAPACITY	SIGNATURE
1				
2				
3				
4				
5				
6				
7				
8				
9				
10				

Note:

1. * Delete which is not applicable
2. **NB.** This resolution must be signed by all the Duly Authorised Representatives of the Legal Entities to the Consortium/Joint Venture submitting this Bid
3. Should the number of Duly Authorised Representatives of the Legal Entities joining forces in this Bid exceed the space available above, additional names and signatures must be supplied on a separate page
4. Resolutions, duly completed and signed, from the separate Enterprises who participate in this Consortium/Joint Venture must be attached to the Special Resolution.

Tenderer

Witness 1

Witness 2

Employer

Witness 1

Witness 2



ATTACH THE FOLLOWING DOCUMENTS HERETO

1. **For Closed Corporations**

- CK1 or CK2 as applicable (Founding Statement)
- Copies of the ID's of the Directors

2. **For Companies**

- A copy of the Certificate of Incorporation
- Copies of the ID's of the Directors, and
- the shareholders register

3. **For Joint Venture Agreements**

- Copy of the Joint Venture Agreement between all the parties,
- as well as the documents in (1) or (2) of each Joint Venture member.

4. **For Partnership**

- Copies of the ID's of the partners

5. **One person Business / Sole trader**

- Copy of ID

6. **Details of Tax Compliance Status from the South African Revenue Service and SARS Pin Document**

7. **Duly Signed and dated original or copy of Authority of Signatory on company Letterhead**

8. **B-BBEE STATUS LEVEL VERIFICATION CERTIFICATE(original or a copy issued by an approved body / accredited verification agency as prescribed by the National Treasury and the Department of Trade and Industry)**

9. **Central Supplier Database [CSD] Summary**

Tenderer

Witness 1

Witness 2

Employer

Witness 1

Witness 2



FORM B: DECLARATION OF BIDDER'S PAST SUPPLY CHAIN MANAGEMENT PRACTICES (MBD8)

- 1 This Municipal Bidding Document must form part of all bids invited.
- 2 It serves as a declaration to be used by municipalities and municipal entities in ensuring that when goods and services are being procured, all reasonable steps are taken to combat the abuse of the supply chain management system.
- 3 The bid of any bidder may be rejected if that bidder, or any of its directors have:
 - a. abused the municipality's / municipal entity's supply chain management system or committed any improper conduct in relation to such system;
 - b. been convicted for fraud or corruption during the past five years;
 - c. willfully neglected, reneged on or failed to comply with any government, municipal or other public sector contract during the past five years; or
 - d. been listed in the Register for Tender Defaulters in terms of section 29 of the Prevention and Combating of Corrupt Activities Act (No 12 of 2004).
- 4 **In order to give effect to the above, the following questionnaire must be completed and submitted with the bid.**

Item	Question	Yes	No
4.1	Is the bidder or any of its directors listed on the National Treasury's Database of Restricted Suppliers as companies or persons prohibited from doing business with the public sector? (Companies or persons who are listed on this Database were informed in writing of this restriction by the Accounting Officer/Authority of the institution that imposed the restriction after the <i>audi alteram partem</i> rule was applied). The Database of Restricted Suppliers now resides on the National Treasury's website(www.treasury.gov.za) and can be accessed by clicking on its link at the bottom of the home page.	Yes <input type="checkbox"/>	No <input type="checkbox"/>
4.1.1	If so, furnish particulars:		
4.2	Is the bidder or any of its directors listed on the Register for Tender Defaulters in terms of section 29 of the Prevention and Combating of Corrupt Activities Act (No 12 of 2004)? The Register for Tender Defaulters can be accessed on the National Treasury's website (www.treasury.gov.za) by clicking on its link at the bottom of the home page.	Yes <input type="checkbox"/>	No <input type="checkbox"/>
4.2.1	If so, furnish particulars:		
4.3	Was the bidder or any of its directors convicted by a court of law (including a court of law outside the Republic of South Africa) for fraud or corruption during the past five years?	Yes <input type="checkbox"/>	No <input type="checkbox"/>

Tenderer

Witness 1

Witness 2

Employer

Witness 1

Witness 2



4.3.1	If so, furnish particulars:		
4.4	Does the bidder or any of its directors owe any municipal rates and taxes or municipal charges to the municipality / municipal entity, or to any other municipality / municipal entity, that is in arrears for more than three months?	Yes <input type="checkbox"/>	No <input type="checkbox"/>
4.4.1	If so, furnish particulars:		
4.5	Was any contract between the bidder and the municipality / municipal entity or any other organ of state terminated during the past five years on account of failure to perform on or comply with the contract?	Yes <input type="checkbox"/>	No <input type="checkbox"/>
4.7.1	If so, furnish particulars:		

CERTIFICATION

I, THE UNDERSIGNED (FULL NAME).....

CERTIFY THAT THE INFORMATION FURNISHED ON THIS DECLARATION FORM IS TRUE AND CORRECT.

I ACCEPT THAT, IN ADDITION TO CANCELLATION OF A CONTRACT, ACTION MAY BE TAKEN AGAINST ME SHOULD THIS DECLARATION PROVE TO BE FALSE.

.....
Signature

.....
Date

.....
Position

.....
Name of Bidder

Tenderer

Witness 1

Witness 2

Employer

Witness 1

Witness 2



FORM C: DECLARATION OF INTEREST (MBD4)

- 1. **No bid will be accepted from persons in the service of the state¹.**
- 2. Any person, having a kinship with persons in the service of the state, including a blood relationship, may make an offer or offers in terms of this invitation to bid. In view of possible allegations of favouritism, should the resulting bid, or part thereof, be awarded to persons connected with or related to persons in service of the state, it is required that the bidder or their authorised representative declare their position in relation to the evaluating/adjudicating authority.
- 3. In order to give effect to the above, the following questionnaire must be completed and submitted with the bid.

3.1 Full Name of bidder or his or her representative:

3.2 Identity Number:

3.3 Position occupied in the Company (director, trustee, hareholder²):

3.4 Company Registration Number:

3.5 Tax Reference Number:

3.6 VAT Registration Number:

3.7 The names of all directors / trustees / shareholders members, their individual identity numbers and state employee numbers must be indicated in paragraph 4 below.

3.8 Are you presently in the service of the state? **YES / NO**

3.8.1 If yes, furnish particulars:

.....

¹MSCM Regulations: "in the service of the state" means to be –

- a) a member of –
 - (i) any municipal council;
 - (ii) any provincial legislature; or
 - (iii) the national Assembly or the national Council of provinces;
- (b) a member of the board of directors of any municipal entity;
- (c) an official of any municipality or municipal entity;
- (d) an employee of any national or provincial department, national or provincial public entity or constitutional institution within the meaning of the Public Finance Management Act, 1999 (Act No.1 of 1999);
- (e) a member of the accounting authority of any national or provincial public entity; or
- (f) an employee of Parliament or a provincial legislature.

Tenderer

Witness 1

Witness 2

Employer

Witness 1

Witness 2



² Shareholder” means a person who owns shares in the company and is actively involved in the management of the company or business and exercises control over the company.

3.9 Have you been in the service of the state for the past twelve months? **YES / NO**

3.9.1 If yes, furnish particulars:
.....

3.10 Do you have any relationship (family, friend, other) with persons in the service of the state and who may be involved with the evaluation and or adjudication of this bid? **YES / NO**

3.10.1 If yes, furnish particulars:
.....

3.11 Are you, aware of any relationship (family, friend, other) between any other bidder and any persons in the service of the state who may be involved with the evaluation and or adjudication of this bid? **YES / NO**

3.11.1 If yes, furnish particulars:
.....

3.12 Are any of the company’s directors, trustees, managers, principle shareholders or stakeholders in service of the state? **YES / NO**

3.12.1 If yes, furnish particulars:
.....

3.13 Are any spouse, child or parent of the company’s director’s trustees, managers, principle shareholders or stakeholders in service of the state? **YES / NO**

3.13.1 If yes, furnish particulars:
.....

3.14 Do you or any of the directors, trustees, managers, principle shareholders, or stakeholders of this company have any interest in any other related companies or business whether or not they are bidding for this contract. **YES / NO**

3.14.1 If yes, furnish particulars:
.....

4. Full details of directors / trustees / members / shareholders.

Tenderer

Witness 1

Witness 2

Employer

Witness 1

Witness 2



FORM D: AUTHORITY OF SIGNATORY

Details of person responsible for tender process:

Name : _____

Contact number : _____

Office address : _____

Signatories for close corporations and companies shall confirm their authority by attaching to this form a **duly signed and dated copy on the Company Letterhead** of the relevant resolution of their members or their board of directors, as the case may be.

PRO-FORMA FOR COMPANIES AND CLOSE CORPORATIONS:

"By resolution of the board of directors passed on (date).....

Mr

has been duly authorized to sign all documents in connection with the Tender for Contract Number

..... and any Contract which may arise there from on

behalf of

(BLOCK CAPITALS)

SIGNED ON BEHALF OF THE COMPANY

IN HIS CAPACITY AS

DATE

FULL NAMES OF SIGNATORY

AS WITNESSES: 1.

2.

[Signature box]

Tenderer

[Signature box]

Witness 1

[Signature box]

Witness 2

[Signature box]

Employer

[Signature box]

Witness 1

[Signature box]

Witness 2



PRO-FORMA FOR JOINT VENTURES:

Certificate of Authority for Joint Ventures

We, the undersigned, are submitting this tender offer in Joint Venture and hereby authorise Mr/Ms, authorised signatory of the company, acting in the capacity of lead partner, to sign all documents in connection with the tender offer an any contract resulting from it on our behalf.

NAME OF FIRM	ADDRESS	DULY AUTHORISED SIGNATORY
		Signature: Name: Designation:
		Signature: Name: Designation:
		Signature: Name: Designation:
		Signature: Name: Designation:

Pro-Forma



Tenderer

Witness 1

Witness 2

Employer

Witness 1

Witness 2



ATTACH HERETO THE DULY SIGNED AND DATED A COPY OF AN AUTHORITY OF SIGNATORY ON COMPANY LETTERHEAD

Tenderer

Witness 1

Witness 2

Employer

Witness 1

Witness 2



FORM E: DECLARATION OF GOOD STANDING REGARDING TAX (MBD 2)

DETAILS OF TAX COMPLIANCE STATUS:

TAXPAYER NAME	
TRADING NAME	
TAX REFERENCE NUMBER (S)	
VAT	
PIN	
EXPIRY DATE	

SARS TAX VERIFICATION PIN REQUIREMENTS

It is a condition of bid that the taxes of the successful bidder must be in order, or that satisfactory arrangements have been made with South African Revenue Service (SARS) to meet the bidder's tax obligations.

1. In order to meet this requirement bidders are required to complete in full the attached form TCC 001 "Application for a Tax Clearance Certificate" and submit it to any SARS branch office nationally. The SARS Tax verification PIN requirements are also applicable to foreign bidders / individuals who wish to submit bids.
2. SARS will then furnish the bidder with a SARS Tax verification PIN that will be valid for a period of 1 (one) year from the date of approval.
3. The original SARS Tax verification PIN certificate must be submitted together with the bid. Failure to a copy of the SARS Tax verification PIN will result in the invalidation of the bid.
4. In bids where Consortia / Joint Ventures / Sub-contractors are involved, each party must submit a separate SARS Tax verification PIN certificate.
5. Copies of the TCC 001 "Application for a Tax PIN Certificate" form are available from any SARS branch office nationally or on the website www.sars.gov.za.
6. Applications for the Tax PIN Certificates may also be made via eFiling. In order to use this provision, taxpayers will need to register with SARS as eFilers through the website www.sars.gov.za.

Tenderer

Witness 1

Witness 2

Employer

Witness 1

Witness 2



FORM F: FINANCIAL REFERENCES

DETAILS OF TENDERERS BANKING INFORMATION

Notes to tenderer:

1. The tenderer shall attach to this form letter from the bank not older than three (3) months confirming the bank account and details. Failure to provide the required letter with the tender submission shall render the tenderer's offer unresponsive.
2. The tenderer's banking details as they appear below shall be completed.
3. In the event that the tenderer is a joint venture enterprise, details of all the members of the joint venture shall be similarly provided and attached to this form.

BANK NAME:										
ACCOUNT NAME: (e.g. ABC Civil Construction cc)										
ACCOUNT TYPE: (e.g. Savings, Cheque etc)										
ACCOUNT NO:										
ADDRESS OF BANK:										
CONTACT PERSON:										
TEL. NO. OF BANK / CONTACT:										
How long has this account been in existence:	<table border="1"> <tr> <td>0-6 months</td> <td><input type="checkbox"/></td> <td rowspan="4">(Tick which is appropriate)</td> </tr> <tr> <td>7-12 months</td> <td><input type="checkbox"/></td> </tr> <tr> <td>13-24 months</td> <td><input type="checkbox"/></td> </tr> <tr> <td>More than 24 months</td> <td><input type="checkbox"/></td> </tr> </table>	0-6 months	<input type="checkbox"/>	(Tick which is appropriate)	7-12 months	<input type="checkbox"/>	13-24 months	<input type="checkbox"/>	More than 24 months	<input type="checkbox"/>
0-6 months	<input type="checkbox"/>	(Tick which is appropriate)								
7-12 months	<input type="checkbox"/>									
13-24 months	<input type="checkbox"/>									
More than 24 months	<input type="checkbox"/>									

Name of Tenderer:

Date:

Signature:

Full name of signatory:

Tenderer

Witness 1

Witness 2

Employer

Witness 1

Witness 2



ATTACH HERETO A COPY OF A LETTER FROM THE BANK TO THIS PAGE NOT OLDER THAN THREE (3) MONTHS

Tenderer

Witness 1

Witness 2

Employer

Witness 1

Witness 2



FORM G: MUNICIPAL UTILITY ACCOUNT

DECLARATION BY THE TENDERER

I the undersigned _____, has been duly

authorized to sign all documents with the Tender for Contract Number _____ on behalf of

_____ hereby make a declaration as follows:

(referred to herein as "the Bidder")

1. I declare that the bidder and /or any of its director(s) / member(s) does not owe the municipality, or any other municipality and/or municipal entity any amount which is in arrears in respect of any municipal rates and taxes or municipal service charges.
2. I understand and accept that in the event that this declaration is proved to be false, the bid shall be rejected forthwith. All other rights of the municipality (including but not limited to the right to claim damages where applicable) shall remain reserved in full.

SIGNED ON BEHALF OF THE COMPANY

IN HIS CAPACITY AS

DATE

FULL NAMES OF SIGNATORY

UTILITY ACCOUNT NUMBER	NAME OF MUNICIPALITY	NAME OF OWNER

Tenderer

Witness 1

Witness 2

Employer

Witness 1

Witness 2



ATTACH AN ORIGINAL OR A COPY OF A MUNICIPAL UTILITY ACCOUNT (NOT OLDER THAN THREE (3) MONTHS)

Important: Note the following

- List and attach account(s) registered all in the name(s) of the Director(s) or the Company on the declaration form attached hereto; or
- Attach a copy lease agreement along with the utility account of the Landlord, whereby the company is leasing the property its operating from.
- Attach a letter in instances whereby the company or its directors resides in a rural area not yet established for water and lights billing available from the traditional authority.

Tenderer

Witness 1

Witness 2

Employer

Witness 1

Witness 2



FORM H: PREFERENCE SCHEDULE (MBD 6.1)

MBD 6.1

PREFERENCE POINTS CLAIM FORM IN TERMS OF THE PREFERENTIAL PROCUREMENT REGULATIONS 2017

This preference form must form part of all bids invited. It contains general information and serves as a claim form for preference points for Broad-Based Black Economic Empowerment (B-BBEE) Status Level of Contribution

NB: BEFORE COMPLETING THIS FORM, BIDDERS MUST STUDY THE GENERAL CONDITIONS, DEFINITIONS AND DIRECTIVES APPLICABLE IN RESPECT OF B-BBEE, AS PRESCRIBED IN THE PREFERENTIAL PROCUREMENT REGULATIONS, 2017.

1. GENERAL CONDITIONS

1.1 The following preference point systems are applicable to all bids:
 - the 80/20 system for requirements with a Rand value of up to R50 000 000 (all applicable taxes included); and

1.2
 a) The value of this bid is estimated to not exceed R50 000 000 (all applicable taxes included) and therefore the 80/20 preference point system shall be applicable; or
 b) Either the 80/20 preference point system will be applicable to this tender.

1.3 Points for this bid shall be awarded for:
 (a) Price; and
 (b) B-BBEE Status Level of Contributor.

1.4 The maximum points for this bid are allocated as follows:

	POINTS
PRICE	80
B-BBEE STATUS LEVEL OF CONTRIBUTOR	20
Total points for Price and B-BBEE must not exceed	100

1.5 Failure on the part of a bidder to submit proof of B-BBEE Status level of contributor together with the bid, will be interpreted to mean that preference points for B-BBEE status level of contribution are not claimed.

1.6 The purchaser reserves the right to require of a bidder, either before a bid is adjudicated or at any time subsequently, to substantiate any claim in regard to preferences, in any manner required by the purchaser.

2. DEFINITIONS

- (a) **“B-BBEE”** means broad-based black economic empowerment as defined in section 1 of the Broad-Based Black Economic Empowerment Act;
- (b) **“B-BBEE status level of contributor”** means the B-BBEE status of an entity in terms of a code of

Tenderer

Witness 1

Witness 2

Employer

Witness 1

Witness 2



good practice on black economic empowerment, issued in terms of section 9(1) of the Broad-Based Black Economic Empowerment Act;

- (c) **“bid”** means a written offer in a prescribed or stipulated form in response to an invitation by an organ of state for the provision of goods or services, through price quotations, advertised competitive bidding processes or proposals;
- (d) **“Broad-Based Black Economic Empowerment Act”** means the Broad-Based Black Economic Empowerment Act, 2003 (Act No. 53 of 2003);
- (e) **“EME”** means an Exempted Micro Enterprise in terms of a code of good practice on black economic empowerment issued in terms of section 9 (1) of the Broad-Based Black Economic Empowerment Act;
- (f) **“functionality”** means the ability of a tenderer to provide goods or services in accordance with specifications as set out in the tender documents.
- (g) **“prices”** includes all applicable taxes less all unconditional discounts;
- (h) **“proof of B-BBEE status level of contributor”** means:
 - 1) certificate issued by an authorized body or person; B-BBEE Status level
 - 2) prescribed by the B-BBEE Codes of Good Practice; A sworn affidavit as
 - 3) prescribed in terms of the B-BBEE Act; Any other requirement
- (i) **“QSE”** means a qualifying small business enterprise in terms of a code of good practice on black economic empowerment issued in terms of section 9 (1) of the Broad-Based Black Economic Empowerment Act;
- (j) **“rand value”** means the total estimated value of a contract in Rand, calculated at the time of bid invitation, and includes all applicable taxes;

3. POINTS AWARDED FOR PRICE

3.1 THE 80/20 PREFERENCE POINT SYSTEMS

A maximum of 80 points is allocated for price on the following basis:

$$P_s = 80 \left(1 - \frac{P_t - P_{\min}}{P_{\min}} \right)$$

Where

P_s = Points scored for price of bid under consideration

P_t = Price of bid under consideration

P_{\min} = Price of lowest acceptable bid

4. POINTS AWARDED FOR B-BBEE STATUS LEVEL OF CONTRIBUTOR

4.1 In terms of Regulation 6 (2) and 7 (2) of the Preferential Procurement Regulations, preference points must be awarded to a bidder for attaining the B-BBEE status level of contribution in accordance with the table below:

B-BBEE Status Level of Contributor	Number of points (80/20 system)
1	20

<i>Tenderer</i>	<i>Witness 1</i>	<i>Witness 2</i>	<i>Employer</i>	<i>Witness 1</i>	<i>Witness 2</i>



2	18
3	14
4	12
5	8
6	6
7	4
8	2
Non-compliant contributor	0

5. BID DECLARATION

5.1 Bidders who claim points in respect of B-BBEE Status Level of Contribution must complete the following:

6. B-BBEE STATUS LEVEL OF CONTRIBUTOR CLAIMED IN TERMS OF PARAGRAPHS 1.4 AND 4.1

6.1 B-BBEE Status Level of Contributor. =(maximum of 10 or 20 points)
 (Points claimed in respect of paragraph 7.1 must be in accordance with the table reflected in paragraph 4.1 and must be substantiated by relevant proof of B-BBEE status level of contributor.

7. SUB-CONTRACTING

7.1 Will any portion of the contract be sub-contracted?

(Tick applicable box)

YES	<input type="checkbox"/>	NO	<input type="checkbox"/>
-----	--------------------------	----	--------------------------

7.1.1 If yes, indicate:

- i) What percentage of the contract will be subcontracted.....%
- ii) The name of the sub-contractor.....
- iii) The B-BBEE status level of the sub-contractor.....
- iv) Whether the sub-contractor is an EME or QSE

(Tick applicable box)

YES	<input type="checkbox"/>	NO	<input type="checkbox"/>
-----	--------------------------	----	--------------------------

v) Specify, by ticking the appropriate box, if subcontracting with an enterprise in terms of Preferential Procurement Regulations,2017:

Designated Group: An EME or QSE which is at last 51% owned by:	EME √	QSE √
Black people		
Black people who are youth		
Black people who are women		
Black people with disabilities		
Black people living in rural or underdeveloped areas or townships		
Cooperative owned by black people		
Black people who are military veterans		
OR		
Any EME		
Any QSE		

--

Tenderer

--

Witness 1

--

Witness 2

--

Employer

--

Witness 1

--

Witness 2



8. DECLARATION WITH REGARD TO COMPANY/FIRM

8.1 Name of company/firm:.....

8.2 VAT registration number:.....

8.3 Company registration number:.....

8.4 TYPE OF COMPANY/ FIRM

- Partnership/Joint Venture / Consortium
- One person business/sole propriety
- Close corporation
- Company
- (Pty) Limited

[TICK APPLICABLE BOX]

8.5 DESCRIBE PRINCIPAL BUSINESS ACTIVITIES

.....

8.6 COMPANY CLASSIFICATION

- Manufacturer
- Supplier
- Professional service provider
- Other service providers, e.g. transporter, etc.

[TICK APPLICABLE BOX]

8.7 MUNICIPAL INFORMATION

Municipality where business is situated:

Registered Account Number:

Stand Number:.....

8.8 Total number of years the company/firm has been in business:.....

8.9 I/we, the undersigned, who is / are duly authorised to do so on behalf of the company/firm, certify that the points claimed, based on the B-BBEE status level of contributor indicated in paragraphs 1.4 and 6.1 of the foregoing certificate, qualifies the company/ firm for the preference(s) shown and I / we acknowledge that:

- i) The information furnished is true and correct;
- ii) The preference points claimed are in accordance with the General Conditions as indicated in paragraph 1 of this form;
- iii) In the event of a contract being awarded as a result of points claimed as shown in paragraphs 1.4 and 6.1, the contractor may be required to furnish documentary proof to the satisfaction of the purchaser that the claims are correct;
- iv) If the B-BBEE status level of contributor has been claimed or obtained on a fraudulent basis or any of the conditions of contract have not been fulfilled, the purchaser may, in addition to any other remedy it may have –
 - (a) disqualify the person from the bidding process;
 - (b) recover costs, losses or damages it has incurred or suffered as a result of that person's conduct;

Tenderer

Witness 1

Witness 2

Employer

Witness 1

Witness 2



- (c) cancel the contract and claim any damages which it has suffered as a result of having to make less favourable arrangements due to such cancellation;
- (d) recommend that the bidder or contractor, its shareholders and directors, or only the shareholders and directors who acted on a fraudulent basis, be restricted by the National Treasury from obtaining business from any organ of state for a period not exceeding 10 years, after the *audi alteram partem* (hear the other side) rule has been applied; and
- (e) forward the matter for criminal prosecution.

WITNESSES

1.

2.

.....
SIGNATURE(S) OF BIDDERS(S)

DATE:

ADDRESS

.....

.....

[Signature box]

Tenderer

[Signature box]

Witness 1

[Signature box]

Witness 2

[Signature box]

Employer

[Signature box]

Witness 1

[Signature box]

Witness 2



ATTACH AN ORIGINAL OR A COPY OF B-BBEE STATUS VERIFICATION CERTIFICATE

NOTE THE FOLLOWING IN RESPECT OF B-BBEE CERTIFICATES:

1. Certificates attached hereto should be those issued by approved verification agencies as directed by the National Treasury and the DTI (Department of Trade and Industry)
2. Verification agencies should be approved by SANAS and Accounting Officers and Auditors should be approved in terms of the IRBA (Independent Regulatory Body for Auditors), and as prescribed by the Close Corporations Act for designation as an Accounting Officer
3. Certified copies of the B-BBEE certificate or Sworn Affidavit should be within the financial year of the issued bid or quotation.

Further information in respect of the above is obtainable from the National treasury and DTI websites and the Preferential Procurement Regulations, 2017

Tenderer

Witness 1

Witness 2

Employer

Witness 1

Witness 2



FORM I: DECLARATION CERTIFICATE FOR LOCAL PRODUCTION AND CONTENT FOR DESIGNATED SECTORS

MBD 6.2: DECLARATION CERTIFICATE FOR LOCAL PRODUCTION AND CONTENT FOR DESIGNATED SECTORS

This Municipal Bidding Document (MBD) must form part of all bids invited. It contains general information and serves as a declaration form for local content (local production and local content are used interchangeably).

Before completing this declaration, bidders must study the General Conditions, Definitions, Directives applicable in respect of Local Content as prescribed in the Preferential Procurement Regulations, 2017, the South African Bureau of Standards (SABS) approved technical specification number SATS 1286:2011 (Edition 1) and the Guidance on the Calculation of Local Content together with the Local Content Declaration Templates [Annex C (Local Content Declaration: Summary Schedule), D (Imported Content Declaration: Supporting Schedule to Annex C) and E (Local Content Declaration: Supporting Schedule to Annex C)].

1. General Conditions

- 1.1. Preferential Procurement Regulations, 2017 (Regulation 8) make provision for the promotion of local production and content.
- 1.2. Regulation 8.(2) prescribes that in the case of designated sectors, organs of state must advertise such tenders with the specific bidding condition that only locally produced or manufactured goods, with a stipulated minimum threshold for local production and content will be considered.
- 1.3. Where necessary, for tenders referred to in paragraph 1.2 above, a two stage bidding process may be followed, where the first stage involves a minimum threshold for local production and content and the second stage price and B-BBEE.
- 1.4. A person awarded a contract in relation to a designated sector, may not sub-contract in such a manner that the local production and content of the overall value of the contract is reduced to below the stipulated minimum threshold.
- 1.5. The local content (LC) expressed as a percentage of the bid price must be calculated in accordance with the SABS approved technical specification number SATS 1286: 2011 as follows:

$$LC = [1 - x / y] * 100$$

Where

- x is the imported content in Rand
y is the bid price in Rand excluding value added tax (VAT)

Prices referred to in the determination of x must be converted to Rand (ZAR) by using the exchange rate published by South African Reserve Bank (SARB) at 12:00 on the date of advertisement of the bid as indicated in paragraph 4.1 below.

The SABS approved technical specification number SATS 1286:2011 is accessible on [http://www.thedti.gov.za/industrial development/ip.jsp](http://www.thedti.gov.za/industrial%20development/ip.jsp) at no cost.

- 1.6. A bid may be disqualified if this Declaration Certificate and the Annex C (Local Content Declaration: Summary Schedule) are not submitted as part of the bid documentation;

Tenderer

Witness 1

Witness 2

Employer

Witness 1

Witness 2



2. The stipulated minimum threshold(s) for local production and content (refer to Annex A of SATS 1286:2011) for this bid is/are as follows:

<u>Description of services, works or goods</u>	<u>Stipulated minimum threshold</u>
Formwork	
• Roller Shutter Doors	100%
• Steel Door Frames	100%
• Hinges, Bolts, ETC (15mm chromium plated barrel bolt)	100%
• Locks (38mm Padlocks; Satin chromium plated three lever mortice lockset with striking plate; Bathroom W.C. lockset.)	100%
• Letters, Nameplates, (3mm Thick x 32mm wide Clear perspex numeral plate reverseengraved in five, ten, fifteen numerals and/or letters, twice countersunk holed for and screwed to door with chromium plated dome headed screws.) (150 x 150 x 32mm anodized aluminium plate with male, female or paraplegic symbol)	100%
• Writing Boards and Pin Boards (Semi-gloss white writing board with enamel steel Surface suitable for use with fibre tipped white Board marker pens. Size 2400mm x1200 high.) (Pinning board 2400 x 1200mm high. To consist Fortlme premier pinning material, plugged.)	100%
• Bathroom Fittings (Stainless steel wall mounted double lockable toilet roll holder, screwed to plugs in brickwork; Lockable; wall mounted soap dispenser; Lockable-wall mounted paper towel dispenser; Wall mounted waste bin ;Shower)	100%
• Grab Rails (32mm stainless steel side grab rail ;32mm stainless steel rear grab rail around cistern)	100%
• Welded sections in single lengths with and including flat section base, top, bearer and connection plates bolted to concrete column or concrete beam (70x70x8 L; 80x80x8 L; 203x133x25 I-Section; 125x50x20x3.0 CFLC TYP; 406x140x39 I-Section; 80x80x6x80mm Long Cleat; 16mm thick stiffener plate)	100%
• Steel Handrails, Balustrades, Etc Welded balustrades to walkways and stairs (40mm Diameter x 2mm thick continuous pipe rails; Extra over for flat closed end; Extra over for ramp or knee; 40mm Diameter x 2mm thick stanchions; Extra over for T-intersection 12mm Diameter horizontal infill bars)	100%

Tenderer

Witness 1

Witness 2

Employer

Witness 1

Witness 2



- Steel Windows, Doors, Etc 100%
(Window 600 X 600mm with steel burglar bars to opening sashes; Window 1400 X 900mm with steel burglar bars to opening sashes)
- Pressed Steel Door Frames 100%
(1.6mm pressed steel door frame double rebated for 230mm wall and 115wall, with 4 paired hinges. Door units must be supplied with striking plate and rubber buffers to lock jamb. One coat of factory primer paint must be applied to frame before despatch.)
- 1,6mm Double rebated frames suitable for half brick walls 100%
(Frame for door 813 x 2032mm high; Frame for door 1600 x 2032mm high)
- 1,6mm Double rebated frames suitable for one brick walls 100%
(Frame for door 813 x 2032mm high; Frame for door 1600 x 2032mm high)
- Natural anodised aluminium louvre Units. 100%
(400 x 300mm High horizontal louvres)
- Steel Strong room Doors, Ventilators, Etc 100%
(Strong room door and frame 1830 x 2100mm High overall with a mass of 245kg with fixed to 230mm wall, complete with seven lever lock, keys and chromium plated fittings and painted with one coat of rust resistant paint before delivery. Type (D9))
- Corner Protectors, Dividing Strips, Etc 100%
(30 x 3mm Flat section brass dividing strips between different floor finishes)
- Wire gratings 100%
(Descriptions of gutter outlets, etc., shall be deemed to include wire balloon gratings)
- Stainless steel basins, sinks, wash troughs, urinals, etc. 100%
(Units shall have standard aprons on all exposed edges and tiling keys against walls where applicable)
- Waste Unions Etc 100%
(32mm Basin waste union)
- Taps, Valves, Etc 100%
(15mm Stopcock; 15mm chrome plated square pattern elbow action pillar tap with aerator with blue Indicator for cold water)

Tenderer

Witness 1

Witness 2

Employer

Witness 1

Witness 2



and 15mm chrome plated square pattern elbow action pillar lap with aerator with red Indicator for hot water.)

- Galvanised steel pipes and fittings 100%
(Pipes; 15 & 22mm; 15 & 22 Fittings; Class 1 copper pipes; 15mm Service pipe 300mm girth)
- Electric Water Heaters 100%
(Hydroboil water boiler:)
- Reinforcement 100%
(12mm Diameter bars; Mild Steel Galvanised castle spikes)
- Security fencing including site clearance and preparation of ground 100%

(High density anti climbing anti cut pressed mesh panel fencing 2400mm high, formed of 3 mm diameter horizontal and 4mm diameter vertical high tensile wires galvanized with aperture size 76.2mm x 12.7mm and reinforced v-section ribs, bolted with vandal resistant bolts and clamping plates to 85-45mm taper locking post bedded in 400 x 400 x 600mm deep concrete base

100 x 100mm Square tube x 3,0mm thick galvanised steel end, corner or gate post 3,0m high vertically with mushroom cap welded on top and another end with 200 x 200 x 6mm sole plate welded on and cast 600mm deep in concrete base (elsewhere)

Double gate size 5,0 x 2.4m high overall sliding gate complete with rails locking equipment's etc

Single gate size 0.9 x 2.4m high overall gate complete

- 10 000L tank each complete with 100%
(2 x 40mm valves, 40mm non-return valves as well as 8 bar 2.2kw pressure pump, 3 x 40mm.)
- Manhole Covers 100%
(Type 4; Type 1A; 1000mm)
- Carport 100%
(75 x 75 x 3.5mm Mild steel 75 x 75 x 3.5mm; Mild steel square hollow section column, 3600mm high with 200 x 200 x 4mm thick base plate welded on and cast 600mm; 75 x 75 x 3.5mm; Mild steel hollow section beams 7333mm; 50 x 50 x 2mm; Mild steel square hollow section purlins bent to radius and spanning 2000mm wide.
- Formwork 100%

(Formwork to edges, risers, ends, etc., not exceeding 300mm high or wide)

- Fabric reinforcement 100%
(Type 245 fabric reinforcement in concrete surface beds,

Tenderer

Witness 1

Witness 2

Employer

Witness 1

Witness 2



slabs, etc)

- Roof Coverings Etc 100%
(Roof sheeting with pitch not exceeding 50 degrees fixed to steel purlins (elsewhere))
- 75 x 50 x 6mm Angle 100%
- M10 Bolts with nut and washer 100%
- Low Voltage Distribution 100%
(Cables -25 mm² x 4 core; 16 mm² x 4 core; 6 mm² x 3 core; 4 mm² x 4 core; Cable Terminators -25 mm² x 4 core; 16 mm² x 4 core; 6 mm² x 3 core; 4 mm² x 4 core;)
- Earth Conductors and Terminators 100%
(16 mm² BCEW; 10 mm² BCEW)
- Draw wires 100%
- Cable warning tape 100%
- Metering Kiosk 100%
- Low Tension Distribution 90%
(DISTRIBUTION BOARDS)
- Cable Ladders 100%
(300mm Wide; External/internal bend Horizontal elbow)
- Conduit 100%
(PVC & Galvanised conduit, bends, joints, adaptors, couplings, saddles, cutting, etc)
- Conduit Boxes 100%
100 x 100 & 100 x 50 Blank cover plates,
- Fittings And Accessories 100%
(16A, 3-Pin flush mounted double socket outlet, on power skirting, in ceiling void; double pole isolator)
- Trunking 100%
(P8300 Trunking [pre-galvanised]; Bends; T, END CAPS)
- Wire Racks 100%
(150 Wide wire rack; T; BENDS)
- Light fittings (Type -F12; C; A; E; D) 100%
- Light Switches 100%
(16 A- one Lever; two way-two levers; Photo Cell; Dimmer Switch)
- Ventilation 100%

Tenderer

Witness 1

Witness 2

Employer

Witness 1

Witness 2



(Extraction Fans; 80l/s;250l/s;233l/s)

- Fire Equipment (4,5kg DCP; 5kg CO2) 100%
- Water Reticulation (100;65;22;15 mm CU piping, isolator, valves) 100%
- Waste Water Reticulation (110,56,42 mm HDPE piping, T, bend, eye) 100%
- Road Traffic signs (Retro-reflective) 100%
- Optical Fibre Cables 90%
- Copper Telecom Cables 90%

3. Does any portion of the goods or services offered have any imported content?
(Tick applicable box)

YES		NO	
-----	--	----	--

3.1 If yes, the rate(s) of exchange to be used in this bid to calculate the local content as prescribed in paragraph 1.5 of the general conditions must be the rate(s) published by SARB for the specific currency at 12:00 on the date of advertisement of the bid.

The relevant rates of exchange information is accessible on www.reservebank.co.za

Indicate the rate(s) of exchange against the appropriate currency in the table below (refer to Annex A of SATS 1286:2011):

Currency	Rates of exchange
US Dollar	
Pound Sterling	
Euro	
Yen	
Other	

NB: Bidders must submit proof of the SARB rate (s) of exchange used.

4. Where, after the award of a bid, challenges are experienced in meeting the stipulated minimum threshold for local content the dti must be informed accordingly in order for the dti to verify and in consultation with the AO/AA provide directives in this regard.

Tenderer

Witness 1

Witness 2

Employer

Witness 1

Witness 2



**LOCAL CONTENT DECLARATION
(REFER TO ANNEX B OF SATS 1286:2011)**

**LOCAL CONTENT DECLARATION BY CHIEF FINANCIAL OFFICER OR OTHER LEGALLY RESPONSIBLE PERSON NOMINATED IN WRITING BY THE CHIEF EXECUTIVE OR SENIOR MEMBER/PERSON WITH MANAGEMENT RESPONSIBILITY (CLOSE CORPORATION, PARTNERSHIP OR INDIVIDUAL)
IN RESPECT OF BID NO.**

ISSUED BY: (Procurement Authority / Name of Institution):
.....

NB

- 1 The obligation to complete, duly sign and submit this declaration cannot be transferred to an external authorized representative, auditor or any other third party acting on behalf of the bidder.
- 2 Guidance on the Calculation of Local Content together with Local Content Declaration Templates (Annex C, D and E) is accessible on http://www.thdti.gov.za/industrial_development/ip.jsp. Bidders should first complete Declaration D. After completing Declaration D, bidders should complete Declaration E and then consolidate the information on Declaration C. **Declaration C should be submitted with the bid documentation at the closing date and time of the bid in order to substantiate the declaration made in paragraph (c) below.** Declarations D and E should be kept by the bidders for verification purposes for a period of at least 5 years. The successful bidder is required to continuously update Declarations C, D and E with the actual values for the duration of the contract.

I, the undersigned, (full names),

do hereby declare, in my capacity as

of(name of bidder entity), the following:

- (a) The facts contained herein are within my own personal knowledge.
- (b) I have satisfied myself that:
 - (i) the goods/services/works to be delivered in terms of the above-specified bid comply with the minimum local content requirements as specified in the bid, and as measured in terms of SATS 1286:2011; and
- (c) The local content percentage (%) indicated below has been calculated using the formula given in clause 3 of SATS 1286:2011, the rates of exchange indicated in paragraph 4.1 above and the information contained in Declaration D and E which has been consolidated in Declaration C:

Bid price, excluding VAT (y)	R
Imported content (x), as calculated in terms of SATS 1286:2011	R
Stipulated minimum threshold for local content (paragraph 3 above)	
Local content %, as calculated in terms of SATS 1286:2011	

If the bid is for more than one product, the local content percentages for each product contained in Declaration C shall be used instead of the table above.

The local content percentages for each product has been calculated using the formula given in clause 3 of SATS 1286:2011, the rates of exchange indicated in paragraph 4.1 above and the information contained in Declaration D and E.

- (d) I accept that the Procurement Authority / Institution has the right to request that the local content be verified in terms of the requirements of SATS 1286:2011.
- (e) I understand that the awarding of the bid is dependent on the accuracy of the information furnished in this application. I also understand that the submission of incorrect data, or data that are not verifiable as described in SATS 1286:2011, may result in the Procurement Authority / Institution imposing any or all of the remedies as provided for in Regulation 14 of the Preferential Procurement Regulations, 2017 promulgated under the Preferential Policy Framework Act (PPPFA), 2000 (Act No. 5 of 2000).

SIGNATURE: _____

DATE: _____

WITNESS No. 1 _____

DATE: _____

WITNESS No. 2 _____

DATE: _____

Tenderer

Witness 1

Witness 2

Employer

Witness 1

Witness 2



ANNEX C

Local Content Declaration - Summary Schedule

- (C1) **Tender No.**
- (C2) **Tender description:**
- (C3) **Designated product(s)**
- (C4) **Tender Authority:**
- (C5) **Tendering Entity name:**
- (C6) **Tender Exchange Rate:**
- (C7) **Specified local content %**

Pula EU GBP

Note: VAT to be excluded from all calculations

Calculation of local content

Tender item no's	List of items	Tender price - each (excl VAT)	Exempted imported value	Tender value- net of exempted imported content	Imported value	Local value	Local content % (per item)
(C8)	(C9)	(C10)	(C11)	(C12)	(C13)	(C14)	(C15)

Tender summary

Tender Qty	Total tender value	Total exempted imported content	Total Imported content
(C16)	(C17)	(C18)	(C19)

Tenderer *Witness 1* *Witness 2* *Employer* *Witness 1* *Witness 2*



ANNEX D

Imported Content Declaration - Supporting Schedule to Annex C

(D1)	Tender No.							
(D2)	Tender description:							
(D3)	Designated Products:							
(D4)	Tender Authority:							
(D5)	Tendering Entity name:							
(D6)	Tender Exchange Rate:	Pula		EU	R 9.00	GBP	R 12.00	

Note: VAT to be excluded from all calculations

A. Exempted imported content

Calculation of imported content

Tender item no's	Description of imported content	Local supplier	Overseas Supplier	Foreign currency value as per Commercial Invoice	Tender Exchange Rate	Local value of imports	Freight costs to port of entry	All locally incurred landing costs & duties	Total landed cost excl VAT
(D7)	(D8)	(D9)	(D10)	(D11)	(D12)	(D13)	(D14)	(D15)	(D16)

Summary

Tender Qty	Exempted imported value
(D17)	(D18)
(D19) Total exempt imported value	R 0

This total must correspond with Annex C - C 21

Tenderer

Witness 1

Witness 2

Employer

Witness 1

Witness 2



APPOINTMENT OF A PANEL OF SIX SERVICE PROVIDERS TO RENDER SERVICES OF DISINFECTING, DEEP CLEANING, SUPPLY AND DELIVERY OF COVID-19 MATERIAL FOR A PERIOD OF 36 MONTHS.

B. Imported directly by the Tenderer

Calculation of imported content

Tender item no's	Description of imported content	Unit of measure	Overseas Supplier	Foreign currency value as per Commercial Invoice	Tender Rate of Exchange	Local value of imports	Freight costs to port of entry	All locally incurred landing costs & duties	Total landed cost excl VAT
(D20)	(D21)	(D22)	(D23)	(D24)	(D25)	(D26)	(D27)	(D28)	(D29)

Summary

Tender Qty	Total imported value
(D30)	(D31)

(D32) Total imported value by tenderer R 0

C. Imported by a 3rd party and supplied to the Tenderer

Calculation of imported content

Description of imported content	Unit of measure	Local supplier	Overseas Supplier	Foreign currency value as per Commercial Invoice	Tender Rate of Exchange	Local value of imports	Freight costs to port of entry	All locally incurred landing costs & duties	Total landed cost excl VAT
(D33)	(D34)	(D35)	(D36)	(D37)	(D38)	(D39)	(D40)	(D41)	(D42)

Summary

Quantity imported	Total imported value
(D43)	(D44)

Tenderer

Witness 1

Witness 2

Employer

Witness 1

Witness 2



APPOINTMENT OF A PANEL OF SIX SERVICE PROVIDERS TO RENDER SERVICES OF DISINFECTING, DEEP CLEANING, SUPPLY AND DELIVERY OF COVID-19 MATERIAL FOR A PERIOD OF 36 MONTHS.

(D45) Total imported value by 3rd party	R 0

D. Other foreign currency payments

Calculation of foreign currency payments

Type of payment	Local supplier making the payment	Overseas beneficiary	Foreign currency value paid	Tender Rate of Exchange
(D46)	(D47)	(D48)	(D49)	(D50)

Summary of payments

Local value of payments
(D51)
(D52) Total of foreign currency payments declared by tenderer and/or 3rd party

Signature of tenderer from Annex B

Date: _____

(D53) Total of imported content & foreign currency payments - (D32), (D45) & (D52) above	R 0
--	-----

This total must correspond with Annex C - C 23

Tenderer

Witness 1

Witness 2

Employer

Witness 1

Witness 2



SATS
1286.2011

Annex E

Local Content Declaration - Supporting Schedule to Annex C

(E1)	Tender No.	
(E2)	Tender description:	
(E3)	Designated products:	
(E4)	Tender Authority:	
(E5)	Tendering Entity name:	

Note: VAT to be excluded from all calculations

Local Products (Goods, Services and Works)	Description of items purchased	Local suppliers	Value
	(E6)	(E7)	(E8)
	(E9) Total local products (Goods, Services and Works)		R 0

(E10) **Manpower costs** (Tenderer's manpower cost) R 0

(E11) **Factory overheads** (Rental, depreciation & amortisation, utility costs, consumables etc.) R 0

(E12) **Administration overheads and mark-up** (Marketing, insurance, financing, interest etc.) R 0

(E13) Total local content R 0

Tenderer

Witness 1

Witness 2

Employer

Witness 1

Witness 2



This total must correspond with Annex C - C24

Signature of tenderer from
Annex B

Date: _____

Tenderer

Witness 1

Witness 2

Employer

Witness 1

Witness 2



FORM J: CERTIFICATE OF INDEPENDENT BID DETERMINATION (MBD 9)

1. This Municipal Bidding Document (MBD) must form part of all bids¹ invited.
2. Section 4 (1) (b) (iii) of the Competition Act No. 89 of 1998, as amended, prohibits an agreement between, or concerted practice by, firms, or a decision by an association of firms, if it is between parties in a horizontal relationship and if it involves collusive bidding (or bid rigging).² Collusive bidding is a *pe se* prohibition meaning that it cannot be justified under any grounds.
3. Municipal Supply Regulation 38 (1) prescribes that a supply chain management policy must provide measures for the combating of abuse of the supply chain management system, and must enable the accounting officer, among others, to:
 - a. take all reasonable steps to prevent such abuse;
 - b. reject the bid of any bidder if that bidder or any of its directors has abused the supply chain management system of the municipality or municipal entity or has committed any improper conduct in relation to such system; and
 - c. cancel a contract awarded to a person if the person committed any corrupt or fraudulent act during the bidding process or the execution of the contract.
4. This MBD serves as a certificate of declaration that would be used by institutions to ensure that, when bids are considered, reasonable steps are taken to prevent any form of bid-rigging.
5. In order to give effect to the above, the attached Certificate of Bid Determination (MBD 9) must be completed and submitted with the bid:

¹ Includes price quotations, advertised competitive bids, limited bids and proposals.

² Bid rigging (or collusive bidding) occurs when businesses, that would otherwise be expected to compete, secretly conspire to raise prices or lower the quality of goods and / or services for purchasers who wish to acquire goods and / or services through a bidding process. Bid rigging is, therefore, an agreement between competitors not to compete.

Tenderer

Witness 1

Witness 2

Employer

Witness 1

Witness 2



CERTIFICATE OF INDEPENDENT BID DETERMINATION

I, the undersigned, in submitting the accompanying bid:

(Bid Number and Description)

in response to the invitation for the bid made by:

(Name of Municipality / Municipal Entity)

do hereby make the following statements that I certify to be true and complete in every respect:

I certify, on behalf of: _____ that:

(Name of Bidder)

1. I have read and I understand the contents of this Certificate;
2. I understand that the accompanying bid will be disqualified if this Certificate is found not to be true and complete in every respect;
3. I am authorized by the bidder to sign this Certificate, and to submit the accompanying bid, on behalf of the bidder;
4. Each person whose signature appears on the accompanying bid has been authorized by the bidder to determine the terms of, and to sign, the bid, on behalf of the bidder;
5. For the purposes of this Certificate and the accompanying bid, I understand that the word "competitor" shall include any individual or organization, other than the bidder, whether or not affiliated with the bidder, who:

- (a) has been requested to submit a bid in response to this bid invitation;
- (b) could potentially submit a bid in response to this bid invitation, based on their qualifications, abilities or experience; and
- (c) provides the same goods and services as the bidder and/or is in the same line of business as the bidder

6. The bidder has arrived at the accompanying bid independently from, and without consultation, communication, agreement or arrangement with any competitor. However communication between partners in a joint venture or consortium³ will not be construed as collusive bidding.
7. In particular, without limiting the generality of paragraphs 6 above, there has been no consultation, communication, agreement or arrangement with any competitor regarding:

- (a) prices;
- (b) geographical area where product or service will be rendered (market allocation)

Tenderer

Witness 1

Witness 2

Employer

Witness 1

Witness 2



- (c) methods, factors or formulas used to calculate prices;
- (d) the intention or decision to submit or not to submit, a bid;
- (e) the submission of a bid which does not meet the specifications and conditions of the bid; or
- (f) bidding with the intention not to win the bid.

8. In addition, there have been no consultations, communications, agreements or arrangements with any competitor regarding the quality, quantity, specifications and conditions or delivery particulars of the products or services to which this bid invitation relates.
9. The terms of the accompanying bid have not been, and will not be, disclosed by the bidder, directly or indirectly, to any competitor, prior to the date and time of the official bid opening or of the awarding of the contract.
10. I am aware that, in addition and without prejudice to any other remedy provided to combat any restrictive practices related to bids and contracts, bids that are suspicious will be reported to the Competition Commission for investigation and possible imposition of administrative penalties in terms of section 59 of the Competition Act No 89 of 1998 and or may be reported to the National Prosecuting Authority (NPA) for criminal investigation and or may be restricted from conducting business with the public sector for a period not exceeding ten (10) years in terms of the Prevention and Combating of Corrupt Activities Act No 12 of 2004 or any other applicable legislation.

.....
Signature

.....
Date

.....
Position

.....
Name of Bidder

Tenderer

Witness 1

Witness 2

Employer

Witness 1

Witness 2



FORM K: DECLARATION OF TENDERER'S LITIGATION HISTORY

Does the tenderer have any litigation with which tenderer (including its directors, shareholders or other senior members in previous companies) have been involved with any organ of state or state department within the last ten years?

YES	NO
-----	----

If yes, furnish your details in table below.

NB: It is compulsory for all bidders to sign this form

The tenderer shall list below details of any litigation with which the tenderer (including its directors, shareholders or other senior members in previous companies) has been involved with any organ of state or state department within the last ten years. The details must include the year, the litigating parties, the subject matter of the dispute, the value of any award or estimated award if the litigation is current and in whose favour the award, if any, was made.

CLIENT	OTHER LITIGATING PARTY	DISPUTE	AWARD VALUE	DATE RESOLVED

.....
Signature

.....
Date

.....
Position

.....
Name of Bidder

--

Tenderer

--

Witness 1

--

Witness 2

--

Employer

--

Witness 1

--

Witness 2



FORM L: PROOF OF GOOD STANDING WITH COMPENSATION COMMISSIONER

Proof of good standing with the Compensation Commissioner from the Department of Labour must be attached hereto

Tenderer

Witness 1

Witness 2

Employer

Witness 1

Witness 2



RETURNABLES FOR EVALUATION PURPOSES

Tenderer

Witness 1

Witness 2

Employer

Witness 1

Witness 2



FORM M: TENDERER'S PROJECT STRUCTURE

Notes to tenderer:

1. The intention of this form is to demonstrate the tenderer's project structure, as well as the lines of responsibility between members of the project team and between the project team and the overall company structure. The tenderer must attach his own organogram to this form.
2. Tenderers which are large companies may simplify the organogram by 'rolling up' portfolios e.g. combining directors/associates into one box of the organogram. However, the individual positions of the key personnel within the structure must still be shown.
3. Joint Venture tenders will require each element of the venture to submit separate organograms that show the individual structure of each member company and the lines of responsibility of the proposed personnel involved in the project. In addition there must also be a combined organogram that indicates how the joint venture itself will function and the proposed share of the work. Joint Venture tenderers shall note that the share of work indicated will be used in the analysis of such a tenderers preference proposed on returnable form D1, and that if awarded the share of work shall become a contractual obligation between the members of the joint venture.
4. State the city or town where the company's head office is located. The locality of regional or satellite office, regardless of degree of autonomy or size is not required. Only submit the number of offices other than the head office. Do not count offices outside RSA.
5. Registered professional engineers, technicians or technologists' means those who are involved in the built industry as well as allied fields such as environmental professionals. Registered professionals of other disciplines (e.g. mechanical) are considered as employees only.

Head Office:	
Other Offices:	
Registered Professionals:	
Total Employees :	
%share in JV agreement	

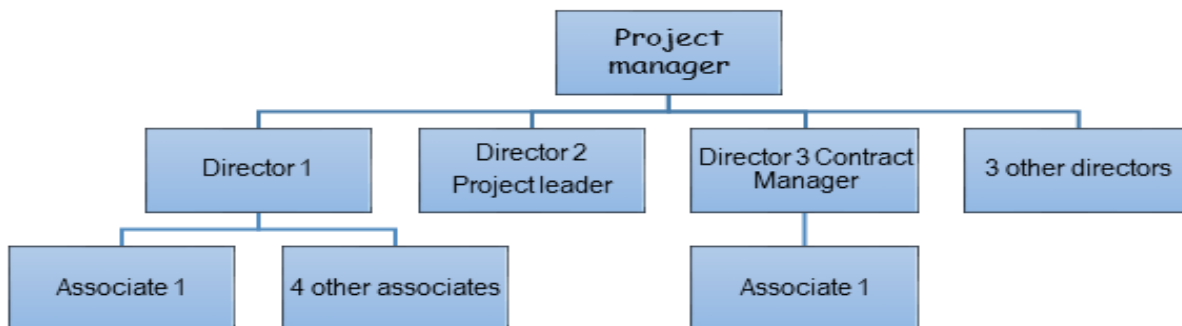

SIGNED ON BEHALF OF THE TENDERER:.....

Tenderer

Witness 1

Witness 2

Employer

Witness 1

Witness 2



ATTACH CV'S OF KEY PERSONNEL TO THIS PAGE

Tenderer

Witness 1

Witness 2

Employer

Witness 1

Witness 2



DEEP CLEANING AND DISINFECTING SERVICES

***NOTE: ONLY SERVICE PROVIDERS THAT ARE BIDDING FOR DEEP CLEANING AND DISINFECTING SERVICES MUST COMPLETE THIS SECTION.**

***IF BIDDING ONLY FOR THE SUPPLY OF COVID-19 MATERIALS DO NOT COMPLETE THIS PART JUST MARK NOT APPLICABLE.**

Functionality

The Firm’s tender responsiveness in relation to points is therefore summarised as follows:

Summary of Functionality	
Organising and Staffing	40
Experience of a Firm	40
Plant	10
Total	90

A firm must obtain a minimum of **40 points out of the 90** points above to be considered for price and B-BBEE evaluation.

Team Leader: *(Maximum Points obtainable 40)*

Name:.....

Evaluation Criteria	Minimum Required	Elimination Factor	Points obtainable	Points Claimed
Academic qualifications (Note 10)	Certificate in Occupational Health and Safety	No	25	
	Proof of attendance of course in deep cleansing , disinfecting services or fumigation	No	5	
Sub-total			30	
Experience of Team Leader in similar projects		Elimination		

Tenderer

Witness 1

Witness 2

Employer

Witness 1

Witness 2



		Factor		
Involvement of the Program Manager on the same field	1 – 3 years’ experience	No	3	
	4 – 7 years’ experience	No	5	
	8 years’ experience and above	No	10	
Sub-total			10	
Total			40	

EXPERIENCE OF FIRM (Maximum Points obtainable 40)

Note 11: Company’s previous completed projects

Provide proof of the company’s previous completed projects which is in the form of verifiable appointment letters / orders issued with contact details. If these are not provided, zero points will be allocated in that regard.

Company Experience in Similar or Comparable projects		Elimination Factor	Points obtainable	Points Claimed
Company experience in fumigation/ disinfecting/deep cleansing	1-2 projects	No	20	
	3-4 projects	No	30	
	5 projects and above	No	40	
Sub-Total			40	
Total			40	

PLANT (Maximum Points obtainable 10)

It must be noted that a total points of 10 are obtainable by the Firm in relation to the requirements as mentioned on the table below, failure to submit evidential supporting documents is not an eliminating factor **BUT** a zero point will be scored. Letter of intent or quotation from the lessor and Proof of ownership must be attached.

Tenderer

Witness 1

Witness 2

Employer

Witness 1

Witness 2



Evaluation Criteria	Minimum Required	Elimination Factor	Points obtainable (Own)	Points obtainable (leased)	Points Claimed
Bakkie	1	No	10	5	
Sub-total			10	5	
Total			10	5	

Total= _____/90

SUPPLY AND DELIVERY OF COVID-19 MATERIALS

A firm must obtain a minimum of **40 points out of the 90 points** above to be considered for price and BBB-EE evaluation.

Tenderer

Witness 1

Witness 2

Employer

Witness 1

Witness 2



***NOTE: ONLY SERVICE PROVIDERS THAT ARE BIDDING FOR SUPPLY AND DELIVERY OF COVID -19 MATERIALS MUST COMPLETE THIS SECTION.**

***IF BIDDING ONLY FOR DEEP CLEANSING AND DISINFECTING SERVICES, DO NOT COMPLETE THIS SECTION.**

Team Leader: (Maximum Points obtainable 40)

Name:.....

Evaluation Criteria	Minimum Required	Elimination Factor	Points obtainable	Points Claimed
Academic qualifications (Note 10)	Certificate in Business Management or equivalent	No	30	
Sub-total			30	
Experience of Team Leader in similar projects		Elimination Factor		
Involvement of the Program Manager on the same field	1 – 3 years' experience	No	3	
	4 – 7 years' experience	No	5	
	8 years' experience and above	No	10	
Sub-total			10	
Total			40	

EXPERIENCE OF FIRM (Maximum Points obtainable 40)

Note 11: Company's previous completed projects

Provide proof of the company's previous completed projects which is in the form of verifiable appointment letters / orders issued with contact details. If these are not provided, zero points will be allocated in that regard.

Company Experience in Similar or Comparable projects	Elimination Factor	Points obtainable	Points Claimed
Company	1-2 years' experience	No	20

--

Tenderer

--

Witness 1

--

Witness 2

--

Employer

--

Witness 1

--

Witness 2



experience in supply and delivery of material	3-4 years' experience	No	30	
	5 years' experience and above	No	40	
Sub-Total			40	
Total			40	

PLANT (Maximum Points obtainable 10)

It must be noted that a total points of 10 are obtainable by the Firm in relation to the requirements as mentioned on the table below, failure to submit evidential supporting documents is not an eliminating factor **BUT** a zero point will be scored. Letter of intent or quotation from the lessor and Proof of ownership must be attached.

Evaluation Criteria	Minimum Required	Elimination Factor	Points obtainable (Own)	Points obtainable (leased)	Points Claimed
Bakkie	1	No	10	5	
Sub-total			10	5	
Total			10	5	

TOTAL SCORE: _____/90

TOTAL SCORE: _____/90

Tenderer

Witness 1

Witness 2

Employer

Witness 1

Witness 2



FORM O: SCHEDULE OF PREVIOUS EXPERIENCE

The procedure for the evaluation of responsive Bids will be on the average of the **previous projects** where the firm was involved. Reference of clients **MUST** be provided.

Evaluation of the Tenderer's position in terms of his previous experience. Emphasis will be placed on the following:

- **Experience in the relevant technical field**
- **Experience of contracts of similar size**
- **At least three of the references will be contacted to obtain their input.**

Provide the following information on relevant previous experience (indicate specifically projects of similar or larger size and/or which is similar with regard to type of work. **This information is material to the award of the Contract.**

Description	Value (R) VAT excluded	Period work executed		Reference		
		Appointment Date	Completion Date	Name	Organisation	Tel no

Tenderer

Witness 1

Witness 2

Employer

Witness 1

Witness 2



FORM P: SCHEDULE OF CURRENT PROJECTS

Provide the following information on current projects

This information is material to the award of the Contract.

Description	Value (R) VAT excluded	Appointment Date	Expected Completion Date	Reference		
				Name	Organisation	Tel no

Tenderer

Witness 1

Witness 2

Employer

Witness 1

Witness 2

3. Vehicles

Provide information on vehicles that you have available for this project.

Description:	Number of units	Registration Number

4. Size of enterprise and current workload

What was your turnover in the previous financial year? -----

What is the estimated turnover for your current financial year? -----

Tenderer *Witness 1* *Witness 2* *Employer* *Witness 1* *Witness 2*

